

EAP: Ashbury College

Location: 362 Mariposa Ave
Between Springfield Rd and Glenwood Ave

Ambulance entrance off Maple Lane to access football field to left and soccer field to right.
Main Gym access off of Glenwood Ave near Ashbury Road.

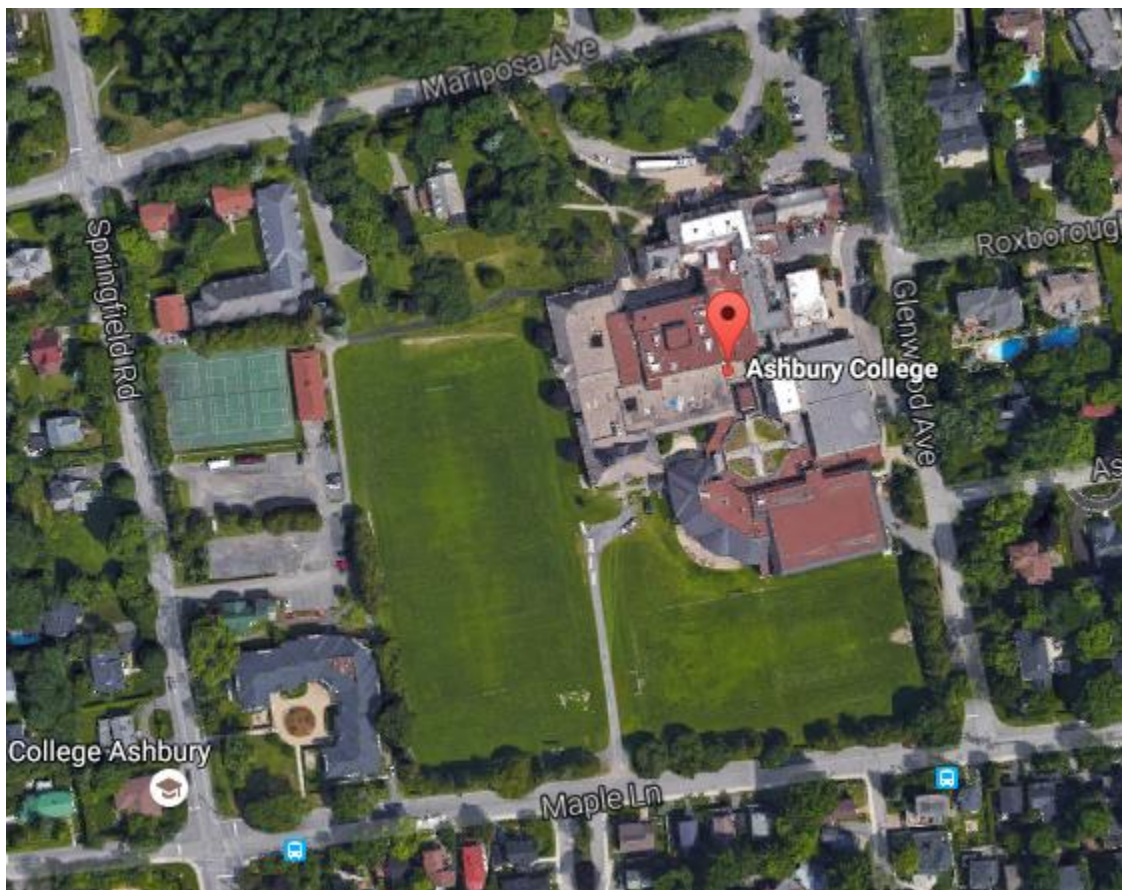

CHEO & General Hospital: 401 & 501 Smyth Road

CHEO Emergency Dept.: (613) 737-2328
General Emergency Dept.: (613) 737-8000

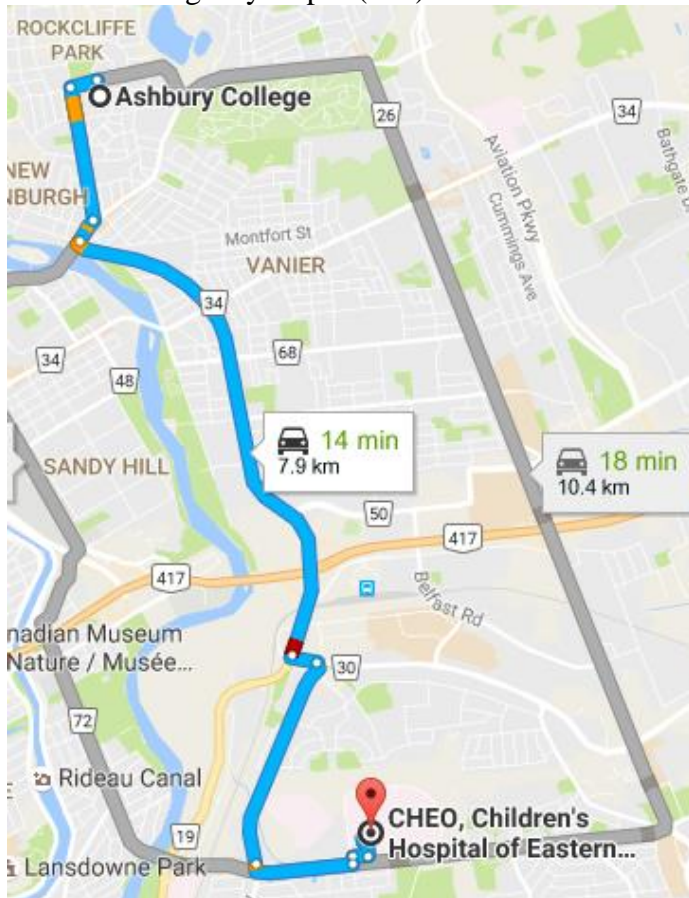

Ashbury College

362 Mariposa Avenue, Rockcliffe Park, ON K1M 0T3

- > Take Springfield Rd to Beechwood Ave/Ottawa Regional Rd 44
3 min (1.1 km)
- ✓ Drive along Ottawa Regional Rd 19 and Alta Vista Dr
13 min (6.5 km)
- ➔ Turn right onto Beechwood Ave/Ottawa Regional Rd 44
180 m
- ↶ Turn left onto Vanier Pkwy S/Ottawa Regional Rd 19
Continue to follow Ottawa Regional Rd 19
3.8 km

- ↶ Use the 2nd from the left lane to turn left onto Industrial Ave/Ottawa Regional Rd 30 (signs for Alta Viستا)
210 m
- ➔ Turn right onto Alta Vista Dr
1.5 km
- ↶ Turn left onto Smyth Rd/Ottawa Regional Rd 72
750 m
- > Take Ring Rd to your destination
1 min (300 m)

CHEO, Children's Hospital of Eastern Ontario
401 Smyth Road, Ottawa, ON K1H 8L1